

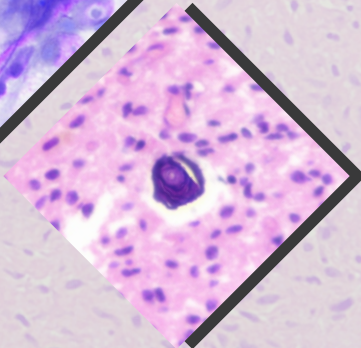

SLIDE WORKSHOP Cum CME IN NEUROPATHOLOGY

Saturday
March 9th, 2019

Organized by :
Department of Pathology
AIIMS, JODHPUR

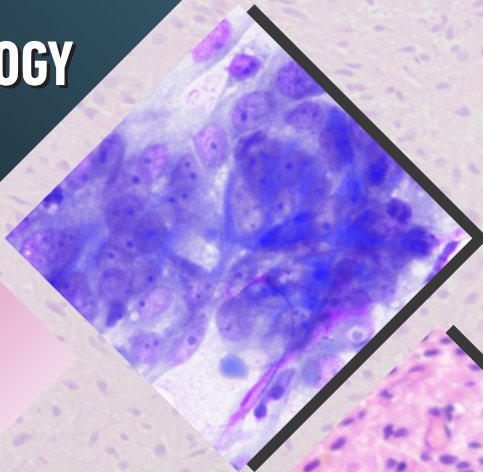
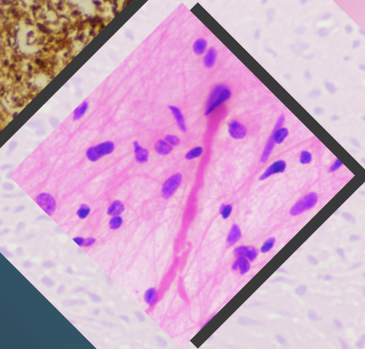
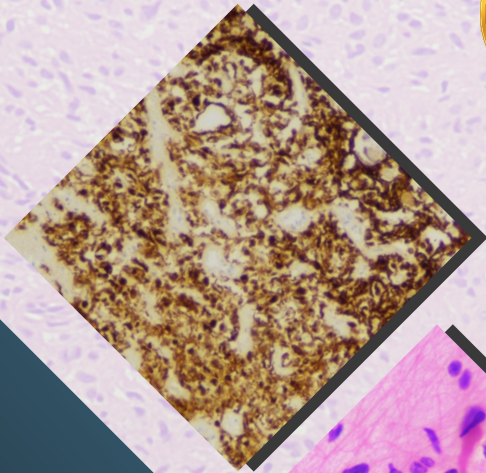

Invitation

We welcome you to the Slide workshop cum CME in Neuropathology, which is being organized by the Department of Pathology at All India Institute of Medical Sciences, Jodhpur on Saturday, March 9th, 2019.

About AIIMS Jodhpur

AIIMS, Jodhpur is one of the six new AIIMS established as apex healthcare institutes by the Ministry of Health & Family Welfare, Government of India under the Pradhan Mantri Swasthya Suraksha Yojna (PMSSY) with the aim of addressing and correcting regional imbalances in quality tertiary level healthcare in the country, and attaining self-sufficiency in graduate and postgraduate medical education and training.

About Jodhpur

The former capital of Marwar state, Jodhpur, was founded in 1459 by Rao Jodha. According to the Rathore tradition, the clan traces its origins back to Lord Rama. Situated on the foothill of a sandstone mound, it belongs to the oldest mountain system of Aravalli in the world. The city of Jodhpur has grown around the magnificent Mehrangarh Fort. The old walled city is protected by a high stone wall with seven gates and countless bastions. The 'blue' city of Jodhpur is the second largest city of Rajasthan enriching the desert with entrepreneurship, scholarship and art. The city is proud to be home to institutions such as AIIMS, IIT, NLU, NIFT etc. Jodhpur is world renowned for its handicraft industries.

Sightseeing in Jodhpur: Mehrangarh Fort, Jaswant Thada, Umaid Bhawan Palace, Girdikot and Sardar Market, Tulhati Mahal, Museum, Mandore garden, Kaylana Lake and Balsammad Lake.



Patron



Prof. Sanjeev Misra
Director & CEO
AIIMS, Jodhpur

Co-Patron



Prof. Arvind Sinha
Medical Superintendent
& Head, Pediatric Surgery
AIIMS, Jodhpur

Co-Patron



Prof. Kuldeep Singh
Dean Academic
& Head, Pediatrics
AIIMS, Jodhpur

Organizing Chairperson



Dr. Poonam Elhence
Professor & Head
Department of Pathology
AIIMS, Jodhpur

Advisory Committee

- Dr. SN Mathuriya
- Dr. MK Garg
- Dr. AR Kalla
- Dr. Sunil Garg
- Dr. Amita Bhargava
- Dr. Sharad Thanvi
- Dr. Pratap Sanchetee

Organizing Committee

Dr. Jyotsna Naresh Bharti
Associate Professor
Pathology

Dr. Deepak Kumar Jha
Professor and Head
Neurosurgery

Dr. Abhishek Purohit
Assistant Professor
Pathology

Dr. Suryanarayanan Bhaskar
Additional Professor
Neurosurgery

Dr. Sudeep Khara
Assistant Professor
Pathology

Dr. Mayank Garg
Associate Professor
Neurosurgery

Dr. Meenakshi Rao
Assistant Professor
Pathology

Dr. Samhita Panda
Associate Professor
Neurology

Dr. Aasma Nalwa
Assistant Professor
Pathology

Senior Residents Pathology

- Dr. Deepak Vedant
- Dr. Bharti Varshney
- Dr. Anand Bardia
- Dr. Mayank Kumar
- Dr. Kavita Sharma
- Dr. Sushma Bharti
- Dr. Amit Gupta
- Dr. Sujata Sarangi

Registration

Registration	Till 1 st March 2019	1 st March to 7 th March 2019
Residents	1000	1500
Faculty	1500	2000

Kindly register by cheque or demand draft in favour of
"Pathology Academic Events".

Registration fee amount can be given in cash. No refunds will be entertained.

Address for Correspondence & sending cheque /draft:

Dr. Poonam Elhence

Conference Secretariat

Department of Pathology, All India Institute of Medical Sciences, Jodhpur-342005

Mobile Number: +91-8003996927

Email address: neuropathaiims@gmail.com, pathologyaiims@gmail.com

Scientific Program

8:00-8:45AM	Registration	
8:45AM- 10:20AM	Microscopy slide viewing	UG Practical Lab, First Floor
10:20AM -11:00AM	Case based approach to Dural based Neoplasms	Dr. Geeta Chacko, CMC, Vellore
11:00AM-11:05AM	Lamp Lighting	
11:05AM-11:20AM	Tea	
11:20AM - 12:00PM	Non-neoplastic lesions of CNS - Miscellaneous	Dr. B D Radotra, PGIMER, Chandigarh
12:00PM - 12.40PM	Case based approach to Muscle Biopsy	Dr. Gayathri N, NIMHANS, Bengaluru
12:40PM -1:20PM	Management of large tumors in Neurosurgery	Dr. Deepak Jha, AIIMS Jodhpur
1:20PM - 2:10PM	Lunch	
2:10PM-2:30PM	PG Quiz	
2:30PM - 3:10PM	Case based approach to glial neoplasms	Dr. Geeta Chacko, CMC, Vellore
3:10PM-3:55 PM	Infectious Neuropathology	Dr. B D Radotra, PGIMER, Chandigarh
3:55PM-4:10PM	PG Quiz Result AND Vote of Thanks	
	Tea	



For more information :

Dr. Poonam Elhence
 Professor and HOD
 Department of Pathology
 AIIMS, Jodhpur - 342005
 Email: neuropathaiims@gmail.com
pathologyaiims@gmail.com
 Mobile : +91-8003996927